

## A SOLUTION FOR ALL YOUR MASKING NEEDS

- Protection against a huge variety of finishing processes including paint coating, e-coating, powder coating, anodising and more
- Ensure protection of your product against processes up to 250°C
- Custom die-cut options available, tailored to match your masking requirements

CUSTOM  
SOLUTIONS  
AVAILABLE

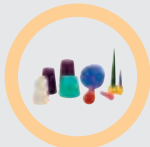

106



111



115



118



121



121



122



126



127



128

MORE THAN  
**950**  
HIGH  
TEMPERATURE  
MASKING  
PRODUCTS  
AVAILABLE

# HIGH TEMPERATURE MASKING



SILICONE CAPS AND PLUGS  
(+250°C)

106



FLEXIBLE PVC CAPS AND PLUGS  
(+210°C)

117



PAPER CAPS AND PLUGS  
(+205°C)

119



EPDM (+180°C) AND TPE (+95°C)  
CAPS AND PLUGS

120



MASKING TAPES, HOOKS AND BAGS

126

# SILICONE CAPS AND PLUGS (+250°C)

## High-Temperature Plugs

SR 1045

Silicone Rubber

- Recommended for plating, anodizing, spray painting and other finishing applications
- Excellent sealing capacity
- Ideal for plain and threaded holes
- High temperature resistance

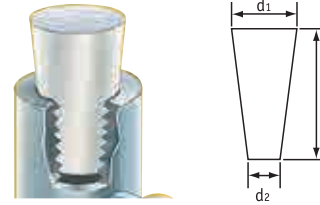

Solid Design

Part Number	Colour	To Fit Thread Size			Dimensions (mm)			Standard Pack Quantity
		Metric	UNF	BSP	d1	d2	H	
461493	Natural	-	-	-	1.6	0.4	15.9	1000
461494	Natural	M2	-	-	2.0	0.5	19.1	1000
1219731	Natural	-	-	-	2.0	0.5	25.4	1000
41321	Natural	M2	-	-	3.2	0.8	15.9	1000
41322	Natural	M3	-	-	3.2	1.6	15.9	1000
41323	Natural	M3, M4	-	-	4.8	1.6	15.9	1000
499042	Blue	M3, M4	-	-	4.8	1.6	15.9	500
461495	Natural	M3, M4	-	-	4.8	1.6	19.1	1000
499043	Blue	M3, M4	-	-	4.8	1.6	19.1	500
461496	Natural	M3, M4, M5	-	-	5.5	1.2	38.1	1000
499044	Green	M3, M4, M5	-	-	5.5	1.2	38.1	500
41324	Natural	M5, M6	¼"	-	6.4	3.2	19.1	1000
499045	Pink	M5, M6	¼"	-	6.4	3.2	19.1	500
461497	Natural	M5, M6	¼"	-	6.4	3.2	25.4	1000
499046	Pink	M5, M6	¼"	-	6.4	3.2	25.4	500
1219733	Red	-	-	-	8.0	4.0	19.0	1000
41325	Natural	M7, M8	⅝"	⅜"	8.7	4.8	15.9	1000
499047	Yellow	M7, M8	⅝"	-	8.7	4.8	15.9	500
461498	Natural	M7, M8	⅝"	⅜"	8.7	4.8	25.4	1000
499048	Yellow	M7, M8	⅝"	-	8.7	4.8	25.4	500
461499	Natural	M8	⅝"	⅜"	9.2	6.2	12.8	100
499049	Yellow	M8	⅝"	-	9.2	6.2	12.8	500
1219732	Natural	M8, M10	-	-	9.5	3.2	31.8	500
461500	Natural	M8	⅝"	⅜"	9.5	6.5	18.5	100
499732	Yellow	M8	⅝"	-	9.5	6.5	18.5	100
1219734	Red	-	-	-	11.1	6.4	25.1	500
461501	Natural	M10	⅝"	-	11.0	8.5	17.5	100
499725	Orange	M10	⅝"	-	11.0	8.5	17.5	100
43008	Natural	M10	⅝"	⅜"	11.5	6.5	25.0	500
499726	Orange	M10	⅝"	-	11.5	6.5	25.0	500
41327	Natural	M10	⅞"	-	12.0	9.0	18.0	500
499724	Orange	M10	⅞"	-	12.7	3.2	50.8	500
461502	Natural	M10, M12, M14	⅞", ½", ⅜"	¼"	14.3	7.9	28.6	100
461503	Natural	M10, M12, M14	⅞", ½", ⅜"	¼"	14.3	7.9	28.6	100
41328	Natural	M14, M16	½", ⅜"	-	15.1	10.3	25.4	100
461504	Natural	M14, M16	⅞", ⅝"	⅜"	15.9	11.1	22.2	100
499727	Purple	M14, M16	⅞", ⅝"	-	15.9	11.1	22.2	100
41329	Natural	M16	⅝"	⅜"	16.7	12.7	25.4	200
499728	Purple	M16	⅝"	-	16.7	12.7	25.4	100
461505	Natural	M14, M16, M18	⅝"	⅜"	17.5	11.1	25.4	100
461506	Natural	M18, M20	⅝"	-	19.1	14.3	14.3	100
41330	Natural	M18, M20	⅝"	-	19.1	14.3	25.4	100
41331	Natural	M20	¾"	½"	19.8	15.9	25.4	100
461507	Natural	M20	¾"	½"	20.0	15.5	16.0	100
499729	L. Green	M20	¾"	-	20.0	15.5	16.0	100
461508	Natural	M22	⅞"	-	23.5	19.0	19.5	100
499730	L. Blue	M22	⅞"	-	23.5	19.0	19.5	100
1219736	Natural	-	-	-	23.5	19.1	25.4	250

CONTINUED ON NEXT PAGE

## High-Temperature Plugs CONTINUED

SR 1045

Silicone Rubber



Part Number	Colour	To Fit Thread Size			Dimensions (mm)			Standard Pack Quantity
		Metric	UNF	BSP	d <sub>1</sub>	d <sub>2</sub>	H	
41314	Natural	M22	7/8"	-	23.8	18.3	25.4	100
499731	L. Blue	M22	7/8"	-	23.8	18.3	25.4	100
499721	L. Blue	M22	7/8"	9/16"	24.0	19.2	25.4	100
41332	Natural	M22, M24	1"	3/4"	25.4	19.8	25.4	100
41333	Natural	M27	-	-	27.0	23.0	25.4	100
41334	Natural	M30	1 1/8"	-	27.9	23.8	25.4	100
41335	Natural	M33	1 1/4"	-	31.8	26.2	25.4	100
41336	Natural	M33	1 1/4", 1 3/8"	1"	33.4	27.0	25.4	100
461509	Natural	M36	1 3/8"	-	36.5	30.2	25.4	100
461510	Natural	M39	1 1/2"	-	38.9	31.8	25.4	100
461511	Natural	M39, M42	1 1/2"	1 1/4"	41.3	33.3	25.4	100
461512	Natural	M42	-	1 1/4"	42.9	35.7	25.4	50
461513	Natural	M48	-	-	44.5	37.3	25.4	100
461514	Natural	M48	-	1 1/2"	46.0	38.1	25.4	100
461515	Natural	-	-	1 1/2"	50.0	41.3	25.4	50
461516	Natural	M56	-	-	52.4	44.5	25.4	50
461517	Natural	M56	-	-	56.0	47.6	25.4	50
461518	Natural	M64	-	2"	62.7	50.0	25.4	50
461519	Natural	M64	-	2"	63.5	54.0	25.4	50
461520	Natural	-	-	-	68.3	57.9	25.4	50
461521	Natural	-	-	2 1/2"	75.0	61.9	34.9	50
461522	Natural	-	-	3"	88.9	76.2	38.1	10
461523	Natural	-	-	-	101.6	82.6	38.1	10
461524	Natural	-	-	4"	127.0	88.9	50.8	5

- Cost-effective solution for larger sizes due to hollowed centre
- More flexible than solid plugs allowing easier application

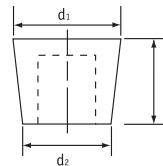

Hollow Design

Part Number	Colour	To Fit Thread Size			Dimensions (mm)			Standard Pack Quantity
		Metric	UNF	BSP	d <sub>1</sub>	d <sub>2</sub>	H	
1219737	L. Green	-	-	-	27.0	23.0	25.4	100
1219738	Pink	-	-	-	27.9	24.0	25.4	100
1219739	Dk Green	-	-	-	32.0	26.2	25.4	100
1219740	Yellow	-	-	-	34.0	27.0	25.4	100
1219741	Dk Blue	-	-	-	36.5	30.2	25.4	100
110060	Natural	-	1 1/2"	-	39.0	31.0	25.0	50
1220212	L. Blue	-	-	-	41.0	33.0	25.4	50
110061	Natural	M42, M45	-	1 3/8"	43.0	36.0	25.0	50
1220213	Red	-	-	-	44.5	37.3	25.4	50
110062	Natural	-	-	-	46.0	38.0	25.0	50
1219742	Natural	-	-	-	39.0	31.7	25.4	50
1219743	Natural	-	-	-	50.0	42.0	25.4	50
110063	Natural	-	-	-	53.0	45.0	25.0	25
499718	Natural	M56	-	-	56.0	47.6	25.4	25
499719	Natural	M64	-	2"	62.7	50.0	25.4	25
110064	Natural	M60, M62	-	-	63.0	50.0	25.0	25
499720	Natural	M64	-	2"	63.5	54.0	25.4	25
499712	Natural	-	-	-	68.3	57.9	25.4	25
499713	Natural	-	-	2 1/2"	75.0	61.9	34.9	25
1219744	Dk Green	-	-	-	82.0	68.0	38.1	10
499715	Natural	-	-	3"	88.9	76.2	38.1	10
499716	Natural	-	-	-	101.6	82.6	38.1	10
499717	Natural	-	-	4"	127.0	88.9	50.8	5

# SILICONE CAPS AND PLUGS (+250°C)

## High-Temperature Pull Plugs

SR 1057

Silicone Rubber

- Ideal for masking threaded and plain through-holes
- Pull-tab allows plugs to be pulled into hole to be masked, and pulled out after use

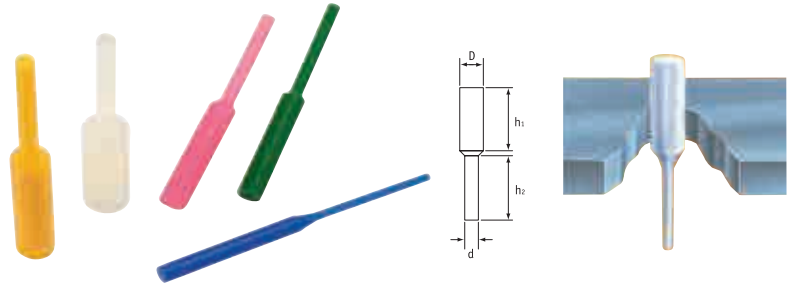

Part Number	Colour	Dimensions (mm)				Standard Pack Quantity
		D	d	h1	h2	
461922	Natural	1.6	1.2	9.5	8.6	1000
461923	Natural	1.7	1.2	15.9	15.5	1000
39726	Natural	1.9	1.2	15.5	15.0	1000
461924	Natural	2.3	1.3	15.9	15.9	1000
39714	Natural	2.4	1.3	17.8	17.8	1000
461590	Natural	2.7	2.1	25.4	25.4	1000
461591	Natural	2.8	1.6	25.4	25.4	1000
461592	Natural	3.0	2.1	25.4	25.4	1000
461593	Natural	3.2	1.6	15.9	15.9	1000
39727	Natural	3.3	2.4	16.5	17.8	500
461594	Natural	3.3	2.4	25.4	25.4	1000
461595	Natural	3.6	2.2	15.9	14.2	1000
499036	Blue	3.6	2.2	15.9	14.2	500
461596	Natural	3.9	1.6	16.1	15.9	1000
499037	Blue	3.9	1.6	16.1	15.9	500
461597	Natural	4.0	1.6	15.9	19.1	1000
1219745	Grey	4.0	1.6	15.9	19.1	500
461598	Natural	4.0	2.1	31.8	31.8	500
499038	Blue	4.0	2.1	31.8	31.8	500
39716	Natural	4.1	2.4	15.9	14.8	500
39717	Natural	4.8	2.8	15.9	15.9	500
461599	Natural	5.0	2.8	25.4	25.4	500
499039	Green	5.0	2.8	25.4	25.4	500
39718	Natural	5.5	3.3	25.4	25.4	1000
461600	Natural	5.7	3.2	25.4	25.4	500
499733	Pink	5.7	3.2	25.4	25.4	500
461601	Natural	6.5	3.3	25.4	25.4	500
39719	Natural	7.0	3.2	23.8	23.4	200
1219746	Natural	7.0	3.7	50.8	50.8	500
461602	Natural	7.9	3.9	31.8	31.8	500
499041	Yellow	7.9	3.9	31.8	31.8	500
461603	Natural	8.5	6.4	19.2	27.9	500
461604	Natural	8.5	3.9	25.4	25.4	500
39721	Natural	8.9	4.9	22.4	23.5	200
461605	Natural	9.8	3.9	25.4	25.4	250
1219747	Dk. Blue	9.8	3.9	50.8	50.8	250
39722	Natural	10.2	4.0	25.4	25.4	200
461606	Natural	10.4	4.9	25.6	25.4	250
461607	Natural	10.5	4.0	13.3	19.2	250
461608	Natural	11.3	6.5	25.4	25.2	250
461609	Natural	11.3	6.5	25.4	25.4	250
39724	Natural	11.9	6.4	25.4	25.4	200
461610	Natural	12.0	6.2	25.4	25.4	250
461611	Natural	12.6	6.4	25.4	25.4	250
1219748	L. Green	12.6	6.4	50.8	50.8	100
461612	Natural	13.0	6.5	25.4	24.3	250
39725	Natural	13.5	6.4	25.4	25.4	200
1219749	L. Green	14.5	7.9	25.4	25.4	100
461613	Natural	15.5	6.4	25.4	25.4	250
1219750	Natural	15.5	8.3	50.8	50.8	100
461614	Natural	16.3	9.5	25.4	25.4	100
461615	Natural	18.0	9.5	31.8	33.7	100
1219751	Natural	18.5	9.5	28.6	27.9	100
461616	Natural	19.6	9.5	25.4	23.6	100
1219752	Yellow	19.6	10.4	49.8	53.3	50
1219753	Pink	20.5	10.9	38.1	38.1	50
461617	Natural	22.8	9.5	25.4	25.4	100
461618	Natural	25.9	9.5	25.4	24.6	100
1219754	Grey	35.1	18.6	38.1	38.1	25

## High-Temperature Flangeless Plugs

SR 1093

Silicone Rubber

- Designed to mask holes without masking the surrounding area
- Tapered rings and hollow core allow many different areas to be masked
- Pull-tab allows easy installation and removal



Part Number	Colour	Fit Thread			Dimensions (mm)			Standard Pack Quantity
		Metric	UNF	BSP	d1	D	h	
461465	Natural	M6	¼"	-	4.0	6.0	25.4	1000
499016	Pink	M6	¼"	-	4.0	6.0	25.4	500
461466	Natural	M8	-	-	6.0	8.0	25.4	1000
499017	Yellow	M8	-	-	6.0	8.0	25.4	500
461467	Natural	M10	¾"	⅜"	8.0	10.0	25.4	1000
499018	Orange	M10	¾"	⅜"	8.0	10.0	25.4	500
461468	Natural	-	-	-	10.0	12.0	25.0	500
461469	Natural	-	-	-	12.0	14.0	25.4	500
461470	Natural	M16	⅝"	⅜"	14.0	16.0	25.4	200
499019	Purple	M16	⅝"	⅜"	14.0	16.0	25.4	200
461471	Natural	-	-	-	16.0	18.0	25.4	200
461472	Natural	M20	¾"	½"	18.0	20.0	25.4	200
499020	L.Green	M20	¾"	½"	18.0	20.0	25.4	200
461473	Natural	-	-	-	20.0	24.0	25.4	200
499021	L.Blue	M22	⅞"	½"	22.0	20.0	25.4	200
499022	Natural	M24	-	-	22.0	24.0	25.4	200
461474	Natural	-	-	-	22.5	24.0	25.4	200
461475	Natural	-	-	-	24.0	26.0	25.4	100
461476	Natural	M26	1 ½"	-	26.0	28.0	25.4	100
461477	Natural	-	-	-	25.4	28.6	25.4	100
461478	Natural	M30	1 ⅜"	⅞"	28.6	31.8	25.4	100

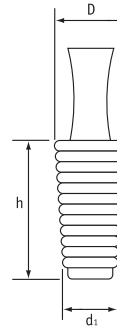

## High-Temperature Washer Plugs

SR 1065

Silicone Rubber

- Plug threaded or plain holes
- Mask surface area around hole
- Integral washer and plug combination performs as a single unit

Part Number	Colour	Fit Thread			Dimensions (mm)					Standard Pack Quantity
		UNF	BSP	Metric	D	d1	d2	d3	d4	
43400	Natural	¼"	-	M3	6.4	1.7	4.0	3.7	6.4	1000
1219755	Dk Green	-	-	-	7.0	1.4	2.8	1.9	3.7	1000
43397	Natural	-	-	M4, M5	7.9	2.3	3.6	3.0	4.6	1000
499025	Natural	-	-	-	7.9	3.0	5.0	3.5	5.8	500
1219756	Pink	-	-	-	9.0	1.8	3.6	2.4	4.7	1000
499026	Natural	-	-	-	9.5	1.8	3.3	2.0	3.8	500
499027	Natural	-	-	-	9.5	2.8	3.5	4.8	5.0	500
1219757	Natural	-	-	-	9.5	2.3	4.5	2.8	5.7	1000
499028	Natural	-	-	-	9.5	2.5	4.6	4.8	4.6	500
43398	Natural	⅝"	⅜"	M6, M8	9.5	3.3	5.1	4.0	7.0	1000
499030	Natural	-	-	-	10.0	3.2	4.5	4.8	5.7	500
1219758	Red	-	-	-	12.5	2.6	5.3	3.4	6.7	250
499031	Natural	-	-	-	12.7	3.8	6.0	4.8	6.3	500
43401	Natural	⅝"	⅜"	M7, M9	12.7	4.0	7.0	7.3	9.5	1000
43399	Natural	¾", ½"	⅜", ¼"	M10, M12	12.7	7.3	9.9	8.1	11.5	500
499032	Natural	-	-	-	15.9	3.8	3.2	4.8	6.5	500
499033	Natural	-	-	-	17.0	3.6	7.1	4.3	8.7	500
499035	Natural	-	-	-	24.0	5.5	10.9	6.4	12.7	500

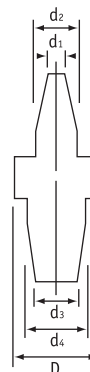

# SILICONE CAPS AND PLUGS (+250°C)

## Ribbed Ezecap

SR 6119

Natural Silicone Rubber

- Fits a range of sizes due to ribbed design
- Internal seal prevents paint ingress
- Flanged for easy removal

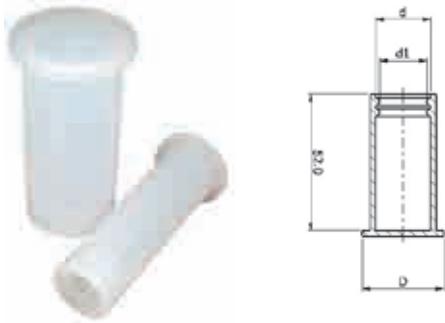

Part Number	Dimensions (mm)				Standard Pack Quantity
	d1	d	D	l	
491660	3.0	6.0	16.0	52.0	200
491661	6.0	9.0	19.0	52.0	200
491662	9.0	12.0	22.0	52.0	200
491663	12.0	15.0	25.0	52.0	200
491664	15.0	18.0	28.0	52.0	200
491665	18.0	21.0	31.0	52.0	200

## High-Temperature Cone Caps/Plugs

SR 1075

Silicone Rubber

- Versatile dual role: cap masks exposed studs; plug masks exposed holes
- As plug, components can be held by painting hooks
- Various colours for rapid size identification

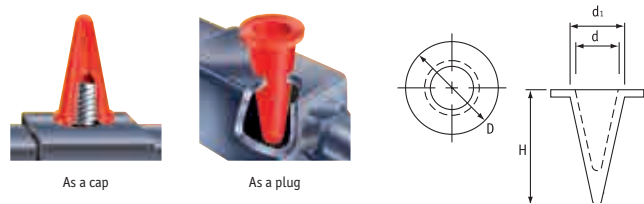

Part Number	Dimensions (mm)				Colour	Standard Pack Quantity
	D	d	d <sub>1</sub>	H		
110050	12.7	3.3	6.3	23.0	Natural	500
461905	12.7	5.5	8.0	25.4	Rust	1000
110051	15.9	4.5	8.5	25.4	Yellow	500
110052	16.5	5.0	10.0	28.0	Brown	500
461906	16.1	5.8	10.1	27.9	Clear	1000
110053	19.1	8.0	14.0	36.0	Black	250
110073	24.9	11.5	17.5	38.1	Green	250
110074	27.9	13.5	19.5	51.0	Blue	100
461915	25.4	14.8	20.8	49.0	Red	200
461916	31.0	16.0	22.0	53.0	Purple	200

## Flexitube

SR 1051

Silicone Rubber

- Supplied in one metre lengths
- Unique design fits several diameters

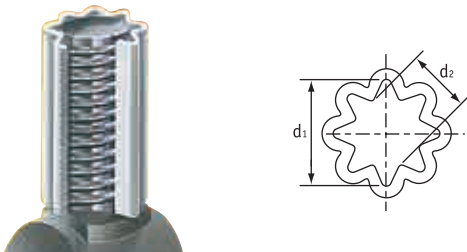

Part Number	Colour	Dimensions (mm)		To Fit Stud Diameters (mm)	Standard Pack Quantity
		d1	d2		
1255013	Red	5.3	2.8	3.0–5.0	25m
1255014	Yellow	7.3	4.8	5.0–7.0	25m
1255015	White	9.5	6.5	7.0–9.0	25m
1255016	Blue	11.5	8.5	9.0–11.0	25m
1255017	Green	14.0	10.7	11.0–13.5	25m

## Mouse Tail

SR 1176

Natural Silicone

- Ideal to plug very small holes
- Recovery silicone produces a tight plug

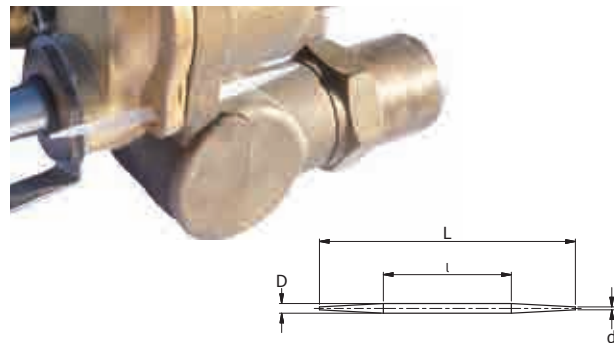

Part Number	Dimensions (mm)				Standard Pack Quantity
	D	d	L	l	
498738	2.1	0.8	49.0	24.5	500
498739	2.5	0.8	52.8	26.4	500

## High-Temperature Caps

SR 1052

### Silicone Rubber

- Fit over studs, pins or tube ends, providing an excellent masking solution
- Can also be used as plugs to mask threaded and non-threaded holes



Part Number	Colour	To Fit Thread Size			Dimensions (mm)		Standard Pack Quantity
		Metric	UNF	BSP	d	h	
461672	Natural	-	-	-	0.5	12.7	1000
499673	Natural	-	-	-	0.9	12.7	500
461673	Natural	-	1/16"	-	1.6	19.1	1000
1219718	Dk Blue	-	-	-	1.6	25.4	1000
461674	Natural	-	1/16"	-	1.8	25.4	1000
499674	Natural	-	-	-	2.0	25.4	500
1219719	Black	-	-	-	2.4	12.7	1000
41301	Natural	-	-	-	2.4	19.1	1000
461675	Natural	-	-	-	2.4	25.4	1000
461676	Natural	-	-	-	2.5	12.7	1000
461677	Natural	-	-	-	2.5	25.4	1000
1219720	Yellow	-	-	-	2.8	12.7	1000
41302	Natural	M3	-	-	2.8	19.1	1000
461678	Natural	M3	-	-	2.8	25.4	1000
461679	Natural	-	-	-	3.2	12.7	1000
41303	Natural	-	-	-	3.2	25.4	1000
461680	Natural	-	-	-	3.5	12.7	500
41304	Natural	-	-	-	3.5	25.4	1000
1219721	Natural	-	-	-	3.8	7.9	1000
499675	Blue	M4	-	-	3.8	12.7	500
461681	Natural	M4	-	-	3.8	19.1	500
499696	Blue	M4	-	-	3.8	19.1	500
461682	Natural	M4	-	-	3.8	25.4	250
499697	Blue	M4	-	-	3.8	25.4	500
461683	Natural	M4	-	-	4.0	12.7	250
499698	Blue	M4	-	-	4.0	12.7	500
41305	Natural	M4	-	-	4.0	25.4	1000
499699	Blue	M4	-	-	4.0	25.4	500
1219722	Natural	-	-	-	4.0	31.8	1000
461684	Natural	M4	-	-	4.0	38.1	250
499700	Blue	M4	-	-	4.0	38.1	500
499676	Blue	M4	3/16"	-	4.2	25.4	500
461685	Natural	-	3/16"	-	4.4	12.7	250
41306	Natural	-	3/16"	-	4.4	25.4	1000
461686	Natural	-	3/16"	-	4.4	38.1	250
461687	Natural	-	3/16"	-	4.6	25.4	250
41307	Natural	M5	-	-	4.7	28.6	1000
499702	Green	M5	-	-	4.7	28.6	500
461688	Natural	M5	-	-	4.8	12.7	250
499701	Green	M5	-	-	4.8	12.7	500
499688	Green	M5	-	-	4.8	19.1	500
1219723	Natural	-	-	-	4.8	38.1	1000
461689	Natural	-	-	-	5.5	25.4	250
461690	Natural	M6	-	-	5.7	12.7	250
499703	Pink	M6	-	-	5.7	12.7	500
461691	Natural	M6	-	-	5.7	25.4	250
499704	Pink	M6	-	-	5.7	25.4	500
461692	Natural	M6	-	-	5.7	38.1	250
499705	Pink	M6	-	-	5.7	38.1	500
461693	Natural	M6	1/4"	-	5.9	12.7	250
499706	Pink	M6	1/4"	-	5.9	12.7	500
1219724	L.Green	-	-	-	5.9	25.4	1000
41308	Natural	M6	3/4"	-	5.9	28.6	1000
499707	Pink	M6	1/4"	-	5.9	28.6	500
461694	Natural	M6	1/4"	-	5.9	38.1	250
499708	Pink	M6	1/4"	-	5.9	38.1	500

Part Number	Colour	To Fit Thread Size			Dimensions (mm)		Standard Pack Quantity
		Metric	UNF	BSP	d	h	
1219725	Natural	-	-	-	6.4	12.7	1000
41309	Natural	-	-	-	6.4	25.4	1000
461695	Natural	-	-	-	6.4	38.1	250
461696	Natural	-	5/16"	-	7.1	12.7	250
41310	Natural	-	5/16"	-	7.1	25.4	1000
1219726	Black	-	-	-	7.5	12.7	500
499677	Yellow	M8	-	-	7.5	25.4	500
461697	Natural	M8	5/16"	5/16"	7.5	38.1	250
499709	Yellow	M8	5/16"	5/16"	7.5	38.1	500
41311	Natural	M8	-	-	7.9	25.4	1000
499710	Yellow	M8	-	-	7.9	25.4	500
461698	Natural	M8	-	-	7.9	38.1	250
499711	Yellow	M8	-	-	7.9	38.1	500
461699	Natural	-	-	-	8.7	25.4	250
461700	Natural	-	-	-	9.0	38.1	250
461701	Natural	M10	-	1/8"	9.5	12.7	250
499689	Orange	M10	-	1/8"	9.5	12.7	500
461702	Natural	M10	-	1/8"	9.5	19.1	250
499690	Orange	M10	-	1/8"	9.5	19.1	500
461703	Natural	M10	-	1/8"	9.5	38.1	250
499692	Orange	M10	-	1/8"	9.5	38.1	500
461704	Natural	-	-	-	10.3	25.4	250
41315	Natural	-	7/16"	-	11.1	25.4	200
461705	Natural	-	-	-	11.6	25.4	100
461706	Natural	M12	-	-	11.6	38.1	100
41316	Natural	M12	1/2"	-	11.9	25.4	200
1219727	Grey	-	-	-	12.2	25.4	250
461707	Natural	-	1/2"	-	12.2	38.1	100
41317	Natural	-	1/2"	1/4"	12.7	38.1	200
461708	Natural	-	1/2"	1/4"	12.7	76.2	100
41318	Natural	M14	-	-	13.6	38.1	500
461710	Natural	M14	-	-	13.6	76.2	100
461711	Natural	-	-	-	14.3	16.7	100
461712	Natural	-	-	-	14.3	27.9	100
41319	Natural	-	-	-	14.3	38.1	200
461713	Natural	-	-	-	15.2	38.1	100
461714	Natural	M16	5/8"	3/8"	15.9	31.8	100
41350	Natural	M16	5/8"	3/8"	15.9	38.1	200
461715	Natural	M16	5/8"	3/8"	15.9	57.2	100
499679	Natural	M16	5/8"	3/8"	15.9	63.5	500
461716	Natural	-	-	-	17.5	15.9	100
1219728	Blue	-	-	-	17.5	25.4	100
461717	Natural	-	-	-	17.5	38.1	100
461718	Natural	-	-	-	17.5	44.5	100
461719	Natural	-	-	-	17.5	63.5	100
461720	Natural	-	-	-	18.5	38.1	100
461721	Natural	-	-	-	18.5	109.9	100
41351	Natural	M20	3/4"	-	19.1	38.1	200
499680	L.Green	M20	3/4"	-	19.1	38.1	500
461722	Natural	M20	3/4"	-	19.1	48.9	100
499681	L.Green	M20	3/4"	-	19.1	48.9	500
461723	Natural	M20	3/4"	-	19.1	88.9	100
499682	L.Green	M20	3/4"	-	19.1	88.9	500

CONTINUED ON NEXT PAGE



# SILICONE CAPS AND PLUGS (+250°C)

## High-Temperature Caps CONTINUED

SR 1052

Silicone Rubber

Part Number	Colour	To Fit Thread Size			Dimensions (mm)		Standard Pack Quantity
		Metric	UNF	BSP	d	h	
461724	Natural	M20	¾"	-	19.1	109.2	100
499683	L.Green	M20	¾"	-	19.1	109.2	100
499684	Natural	-	-	-	19.8	38.1	100
461725	Natural	M22	7/8"	½"	20.6	25.4	100
499693	L.Blue	M22	7/8"	½"	20.6	25.4	100
41352	Natural	M22	7/8"	½"	20.6	38.1	100
499694	L.Blue	M22	7/8"	½"	20.6	38.1	100
461726	Natural	M22	7/8"	-	21.5	72.2	100
499695	L.Blue	M22	7/8"	-	21.5	72.2	100
41353	Natural	-	-	-	22.2	38.1	100
461727	Natural	M24	-	-	23.8	38.1	100
461728	Natural	-	-	-	24.6	38.1	100
461729	Natural	-	-	-	24.6	101.6	100
461730	Natural	-	1"	-	25.4	20.8	100
461731	Natural	-	1"	-	25.4	50.8	100
461892	Natural	-	1"	-	25.4	38.1	100
499685	Natural	-	-	-	27.0	50.8	100
461732	Natural	-	-	-	27.5	76.2	100
461893	Natural	M30	-	-	28.6	38.1	100
461733	Natural	-	-	-	30.1	59.0	100
1219729	Black	-	-	-	30.2	38.1	100
461734	Natural	M33	1¼"	1"	31.8	38.1	100
499686	Natural	-	-	-	34.3	44.5	100
1219730	Pink	-	-	-	38.1	25.4	50
461736	Natural	M39	1½"	-	38.1	38.1	100
461737	Natural	M39	1½"	-	38.1	44.5	100
461738	Natural	-	-	1¼"	41.3	50.8	50
461740	Natural	-	1¾"	-	44.5	50.8	50
461741	Natural	-	-	1½"	47.6	50.8	50
461742	Natural	-	-	-	50.8	50.8	50
461743	Natural	-	-	-	53.5	50.8	50

## High-Temperature Tubing

SR 1088

Natural Silicone Rubber

- Excellent solution for masking long studs and pins where caps are too short
- Standard wall thickness – 1.6mm
- Supplied on a roll

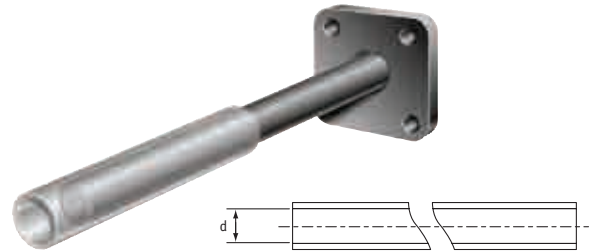

Part Number	d (mm)	Standard Pack Quantity
461431	1.0	10 x 1m
461432	1.6	10 x 1m
461433	2.0	10 x 1m
461434	2.4	10 x 1m
461435	2.8	10 x 1m
461436	3.2	10 x 1m
461437	3.6	10 x 1m
461438	4.0	10 x 1m
461439	4.4	10 x 1m
461440	4.7	10 x 1m
461441	5.2	10 x 1m
461443	5.9	10 x 1m
461444	6.4	10 x 1m
461445	7.1	10 x 1m
461446	7.9	10 x 1m
461447	8.7	10 x 1m

Part Number	d (mm)	Standard Pack Quantity
461448	9.5	10 x 1m
461449	10.3	10 x 1m
461450	11.1	10 x 1m
461451	12.7	10 x 1m
461452	15.9	10 x 1m
461453	19.1	10 x 1m
461454	22.2	10 x 1m
461455	23.8	10 x 1m
461456	25.4	10 x 1m
461457	28.6	5 x 1m
461458	31.8	5 x 1m
461459	34.9	5 x 1m
461460	38.1	5 x 1m
461461	41.3	5 x 1m
461463	47.6	5 x 1m
461464	50.8	5 x 1m

## Washer Pull Plug

SR5753

Silicone Rubber

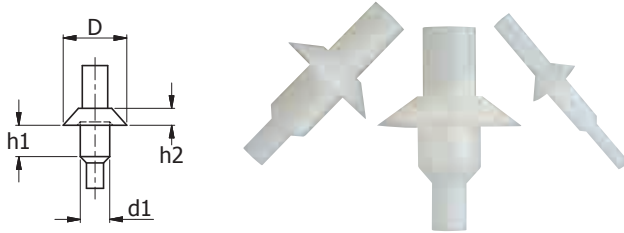

Part Number	Colour	Dimensions (mm)				Standard Pack Quantity
		D	d1	h2	h1	
35-UWPP-M3	Purple	10.0	2.7	2.7	9.9	250
35-UWPP-M4	Dark Green	10.0	3.6	3.5	9.9	250
35-UWPP-M5	Clear	10.0	4.5	2.7	9.9	250
35-UWPP-M6	White	15.0	5.4	4.2	9.9	250
35-UWPP-M8	Grey	15.0	7.2	4.2	9.9	250
35-UWPP-M10	Yellow	20.0	9.5	5.3	9.9	100
35-UWPP-M12	Pink	20.0	10.9	5.3	9.9	100
35-UWPP-500	Pink	12.7	4.2	2.7	9.9	250
35-UWPP-562	Yellow	14.3	4.9	2.7	9.9	250
35-UWPP-625	Dark Green	15.9	5.7	2.7	9.9	250
35-UWPP-688	Clear	17.5	7.2	4.2	9.9	250
35-UWPP-812	Grey	20.6	8.7	4.2	9.9	100
35-UWPP-922	White	23.4	10.2	5.3	9.9	100
35-UWPP-1060	Purple	26.9	11.7	6.3	8.0	100

## Cap with Flange

SR5754

Silicone Rubber

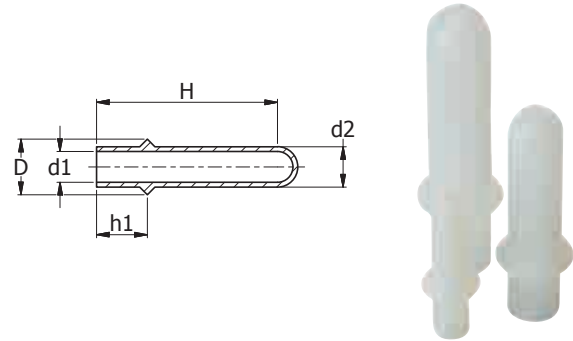

Part Number	Colour	Dimensions (mm)					Standard Pack Quantity
		d2	D	d1	H	h1	
35-SCF-M8	Yellow	7.4	12.0	4.5	31.0	12.0	250
35-SCF-M10	Pink	8.7	14.7	6.0	32.0	13.0	250
35-SCF-M12	Clear	10.7	15.8	8.0	45.0	14.0	250
35-SCF-M14	Grey	12.6	17.5	9.6	57.0	17.0	250

## Blade Cap

SR5755

Natural Silicone Rubber

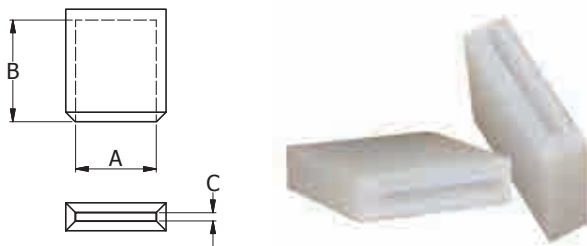

Part Number	Dimensions (mm)			Standard Pack Quantity
	A	B	C	
35-SCR1000	6.3	10.0	0.8	1000
35-SCR2000	11.7	7.1	0.9	1000
35-SCR3000*	12.5	17.5	1.2	1000
35-SCR4000*	6.3	11.6	0.8	1000
35-SCR5000*	11.9	9.5	1.0	1000

\*Black

## Washer Cap

SR5756

Silicone Rubber

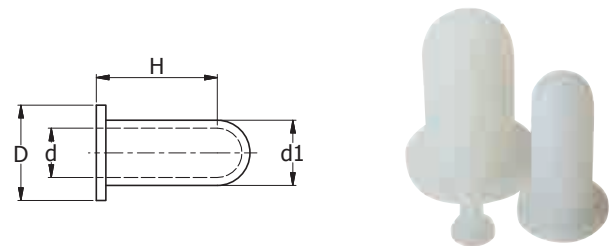

Part Number	Colour	Thread	Dimensions (mm)				Standard Pack Quantity
			D	d	d1	H	
35-WC125-0500	Clear	-	12.7	3.2	6.6	25.4	500
35-WC156-0500	Clear	-	12.7	4.0	8.1	25.4	500
35-WC172-0500	Clear	-	12.7	4.4	9.8	25.4	500
35-WC027-012	Green	M3	12.0	2.7	6.0	25.4	500
35-WC037-012	Pink	M4	12.0	3.7	6.5	25.4	500
35-WC046-015	Clear	M5	15.0	4.6	8.0	25.4	500
35-WC056-015	Red	M6	15.0	5.6	8.5	25.4	500
35-WC075-018	Black	M8	18.0	7.5	10.5	25.4	250
35-WC095-018	Yellow	M10	20.5	9.5	12.5	38.1	250
35-WC115-025	Clear	M12	25.0	11.5	16.5	38.1	250
35-WC155-031	Purple	M16	31.0	15.5	20.5	38.1	250
35-WC195-038	Grey	M20	38.0	19.5	24.5	38.1	250

## Hollow Thread Masking Plug

SR5750

Silicone Rubber

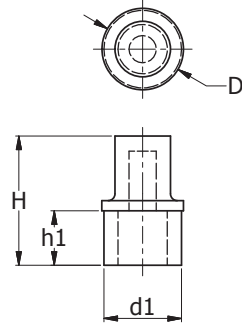

Part Number	Colour	Dimensions (mm)				Standard Pack Quantity
		d1	h1	H	D	
35-UTM-M3*	Red	2.7	5.3	20.8	3.5	1000
35-UTM-M4*	Pink	3.6	5.8	21.8	4.0	1000
35-UTM-M5*	Yellow	4.5	5.6	20.8	5.1	500
35-UTM-M6*	Clear	5.3	7.5	24.5	6.3	500
35-UTM-M8	Purple	7.2	7.5	22.8	8.4	500
35-UTM-M10	Pink	9.1	7.0	24.0	10.4	250
35-UTM-M12	Red	10.8	9.5	20.8	12.4	250
35-UTM-M16	Green	14.8	11.0	23.8	16.6	100
35-UTM-M20	Yellow	18.4	13.5	28.0	22.2	100
1219767	Black	20.2	16.0	38.0	22.2	100
35-UTM-M24	Grey	22.8	16.0	37.8	24.1	50

\*Not hollow

## Tapered Plug with Handle

SR5751

Silicone Rubber

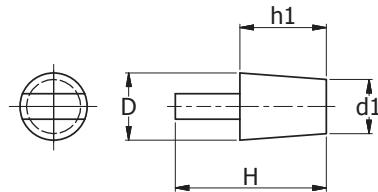

Part Number	Colour	Dimensions (mm)				Standard Pack Quantity
		d1	D	h1	H	
35-UP101H	Pink	1.6	4.8	15.9	25.4	1000
35-UP102H	Black	3.2	6.4	19.1	31.8	1000
35-UP103H	Red	4.8	8.7	15.9	28.7	1000
35-UP104H	Yellow	6.4	9.5	19.0	31.8	100
35-UP105H	White	6.4	9.5	12.8	25.4	100
35-UP00H	Purple	10.3	15.1	25.4	44.5	100
35-UP108H	Light Green	11.1	15.9	22.5	41.0	100
35-UP0H	Pink	12.7	16.7	22.2	41.3	100
35-UP2H	Dark Green	15.9	19.8	25.4	44.4	100
35-UP3H	Yellow	18.3	23.8	25.4	44.4	100
35-UP4H	Grey	19.0	25.4	25.4	44.4	100
35-HUP5H	Light Green	23.0	27.0	25.4	44.4	100
35-HUP6H	Dark Green	26.2	31.8	25.4	44.4	100
35-HUP7H	Blue	30.2	36.5	25.4	44.4	50
35-HUP10H	Clear	41.3	50.0	25.4	44.4	25
35-HUP11H	Dark Blue	47.6	56.0	25.4	44.4	25

## Multi Flange Plug

SR5748

Silicone Rubber

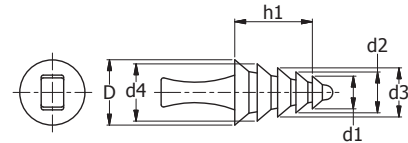

Part Number	Colour	Dimensions (mm)						Standard Pack Quantity
		d1	d2	d3	d4	D	h1	
35-UMFP-4-10	Blue	4.0	6.0	8.0	10.0	-	11.0	250
35-UMFP-8-16	Red	8.0	10.0	12.0	14.0	16.0	19.5	100
35-UMFP-10-18	Green	10.0	12.0	14.0	16.0	18.0	19.5	100

## Dual Purpose Pull Plug

SR5749

Silicone Rubber

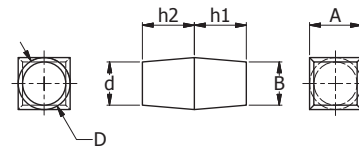

Part Number	Colour	Dimensions (mm)						Standard Pack Quantity
		h2	B	A	h1	d	D	
35-UDPP-0500	Blue	15.9	9.5	12.7	15.9	9.5	12.7	250
35-UDPP-0625	Green	19.1	12.7	15.9	19.1	12.7	15.9	250
35-UDPP-0750	Black	19.1	15.9	19.1	19.1	15.9	19.1	250
35-UDPP-1000	Red	25.4	22.2	25.4	25.4	22.2	25.4	250

## Dual Flange Pull Plug

SR5752

Silicone Rubber

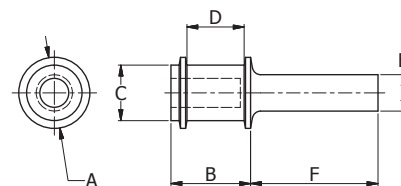

Part Number	Colour	Dimensions (mm)						Standard Pack Quantity
		A	B	C	D	E	F	
35-DFPP-M6	Green	7.8	10.3	5.0	6.7	5.0	20.4	500
35-DFPP-M8	Red	9.5	11.6	6.7	8.0	3.8	20.5	500
35-DFPP-M10	Green	11.3	12.5	8.5	9.0	3.8	20.4	500
35-DFPP-M12	Purple	13.0	15.2	10.3	11.6	5.6	26.8	250
35-DFPP-M16	White	17.4	17.5	13.6	14.0	8.9	31.2	100
35-DFPP-M20	Blue	21.0	21.6	17.0	18.0	12.3	34.4	100

# INNOVATIVE SOLUTIONS FOR **PRECISION MASKING** TO SAVE TIME AND REDUCE LABOUR COSTS



- Custom design to suit many applications
- Quick and easy to apply and to remove
- Efficient and effective



## VACUUM FORMED PLASTIC COVERS

- Consistent positioning with magnetic attachments
- Perfect for masking complex profiles
- Re-useable

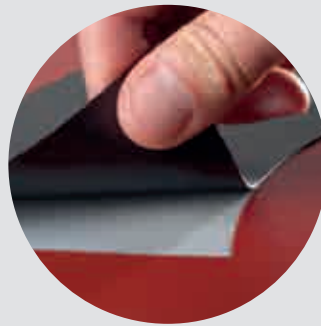

## CUSTOM DIE-CUT MAGNETIC SHAPES

- Choice of thickness and texture

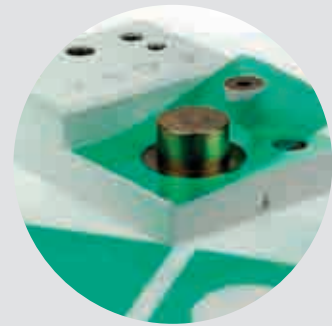

## CUSTOM DIE-CUT ADHESIVE SHEETS

- Selection of masking films on a polyester liner
- Choice of thickness to adapt to your design
- Silicone adhesive for high temperature applications

## Multi-Flex Caps

SR 1072

Yellow Flexible PVC

- Easy fitting and removal
- Plain or threaded applications
- Unique design fits a range of diameters

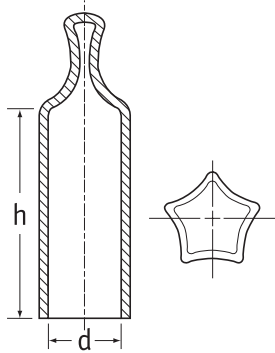

Part Number	To Fit Thread Size			Dimensions (mm)		Standard Pack Quantity
	Metric	BSP	UNF	d	h	
MFYJ-090-025	M10	3/8"	3/8"	9.0-11.0	25.0	500
MFYJ-110-025	M12	1/4"	7/16", 1/2"	11.0-13.5	25.0	500
MFYJ-135-030*	M14	-	9/16", 5/8"	13.5-16.5	30.0	500
MFYJ-165-040*	M16, M18	3/8"	3/4"	16.5-20.0	40.0	250
MFYJ-200-050*	M20, M22, M24	1/2", 5/8"	7/8"	20.0-24.0	50.0	100

\*Six-sided design

## Pull-Tab Flexicaps

SR 1066

Yellow Flexible PVC

- Easy fitting and removal

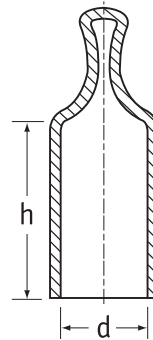

## Flexiplugs

SR 1070

Yellow Flexible PVC

- Resistant to tearing, splitting and shredding

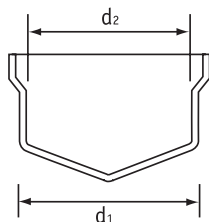

Part Number	Dimensions (mm)		To Fit Thread Size		Standard Pack Quantity
	d1	d2	Metric	UNF	
FPYJ-072	7.2	4.4	M8	5/16"	5000
FPYJ-091	9.1	6.4	M10	3/8"	5000
FPYJ-103	10.3	7.5	-	7/16"	5000
FPYJ-118	11.8	9.0	M12	1/2"	5000

Part Number	To Fit Thread Size			Dimensions (mm)		Standard Pack Quantity
	Metric	BSP	UNF	d	h	
PCYJ-0048-013	M4	-	-	4.8	13.0	5000
PCYJ-0061-013	-	-	1/4"	6.1	13.0	5000
PCYJ-0053-013	M6	-	7/32"	5.3	13.0	5000
PCYJ-0075-013	-	-	-	7.5	13.0	5000
PCYJ-0077-013	M8	-	9/16"	7.7	13.0	7500
PCYJ-0077-025	-	-	-	7.7	25.0	5000
PCYJ-0093-013	M10	1/8"	3/8"	9.3	13.0	5000
PCYJ-0093-025	-	-	-	9.3	25.0	5000
PCYJ-0097-013	-	-	-	9.7	13.0	2500
PCYJ-0097-025	-	-	-	9.7	25.0	2500
PCYJ-0111-025	-	-	-	11.1	25.0	2500
PCYJ-0119-013	M12	-	1/2"	11.9	13.0	5000
PCYJ-0119-025	-	-	-	11.9	25.0	5000
PCYJ-0124-013	-	1/4"	1/2"	12.4	13.0	5000
PCYJ-0132-013	M14	-	1 1/32"	13.2	13.0	5000
PCYJ-0132-025	-	-	-	13.2	25.0	2500
PCYJ-0143-025	M15	-	9/16"	14.3	25.0	2500
PCYJ-0153-013	M16	-	-	15.3	13.0	2500
PCYJ-0153-025	-	-	-	15.3	25.0	2000
PCYJ-0159-025	-	3/8"	5/8"	15.9	25.0	2000
PCYJ-0163-025	-	-	-	16.3	25.0	1250
PCYJ-0188-013	M20	-	3/4"	18.8	13.0	2500
PCYJ-0188-025	-	-	-	18.8	25.0	1250
PCYJ-0200-025	-	-	-	20.0	25.0	2500
PCYJ-0206-013	M22	1/2"	1 3/16"	20.6	13.0	2500
PCYJ-0206-025	-	-	-	20.6	25.0	2000
PCYJ-0238-025	-	-	-	23.8	25.0	1500
PCYJ-0251-025	M26	-	1"	25.1	25.0	1000
PCYJ-0269-025	-	-	-	26.9	25.0	1500
PCYJ-0381-050	M39	-	1 1/2"	38.1	50.0	350
PCYJ-0508-050	-	2"	-	50.8	50.0	200

# FLEXIBLE PVC CAPS AND PLUGS (+210°C)

## Yellow Flexicaps

SR 1044

### Yellow Flexible PVC

- Flexible, durable caps for a multitude of uses
- Attractive vinyl appearance – suitable for finished applications

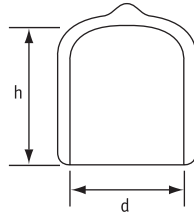

Part Number	To Fit Thread Size			Dimensions (mm)		Standard Pack Quantity
	Metric	BSP	UNF	d	h	
FCYJ-0020-013	-	-	-	2.0	13.0	5000
FCYJ-0028-013	M3	-	-	2.8	13.0	5000
FCYJ-0032-013	M3	-	-	3.2	13.0	5000
FCYJ-0036-013	M4	-	-	3.6	13.0	5000
FCYJ-0039-013	-	-	-	3.9	13.0	5000
FCYJ-0039-025	-	-	-	3.9	25.0	5000
FCYJ-0044-013	M5	-	3/16"	4.4	13.0	5000
FCYJ-0044-019	M5	-	3/16"	4.4	19.0	5000
FCYJ-0044-025	M5	-	3/16"	4.4	25.0	5000
FCYJ-0048-013	M5	-	3/16"	4.8	13.0	5000
FCYJ-0048-025	M5	-	3/16"	4.8	25.0	5000
FCYJ-0052-013	-	-	-	5.2	13.0	5000
FCYJ-0055-013	-	-	-	5.5	13.0	5000
FCYJ-0055-025	-	-	-	5.5	25.0	5000
FCYJ-0059-013	M6	-	1/4"	5.9	13.0	5000
FCYJ-0059-025	M6	-	1/4"	5.9	25.0	5000
FCYJ-0064-013	-	-	1/4"	6.4	13.0	5000
FCYJ-0064-025	-	-	-	6.4	25.0	5000
FCYJ-0070-013	-	-	-	7.0	13.0	5000
FCYJ-0077-013	M8	-	5/16"	7.7	13.0	5000
FCYJ-0077-019	M8	-	5/16"	7.7	19.0	5000
FCYJ-0077-025	M8	-	5/16"	7.7	25.0	5000
FCYJ-0079-013	M8	-	5/16"	7.9	13.0	5000
FCYJ-0079-019	M8	-	5/16"	7.9	19.0	5000
FCYJ-0079-025	M8	-	5/16"	7.9	25.0	5000
FCYJ-0083-025	-	-	-	8.3	25.0	2500
FCYJ-0087-013	-	-	-	8.7	13.0	5000
FCYJ-0087-019	-	-	-	8.7	19.0	5000
FCYJ-0095-013	M10	1/8"	3/8"	9.5	13.0	5000
FCYJ-0095-019	M10	1/8"	3/8"	9.5	19.0	5000
FCYJ-0095-025	M10	1/8"	3/8"	9.5	25.0	5000
FCYJ-0103-013	-	-	-	10.3	13.0	5000
FCYJ-0103-025	-	-	-	10.3	25.0	2500
FCYJ-0111-013	M12	-	7/16"	11.1	13.0	5000
FCYJ-0111-019	M12	-	7/16"	11.1	19.0	5000
FCYJ-0111-025	M12	-	7/16"	11.1	25.0	2500
FCYJ-0119-013	M12	-	1/2"	11.9	13.0	5000
FCYJ-0119-019	M12	-	1/2"	11.9	19.0	2500
FCYJ-0119-025	M12	-	1/2"	11.9	25.0	2500
FCYJ-0127-013	-	1/4"	1/2"	12.7	13.0	5000
FCYJ-0127-019	-	1/4"	1/2"	12.7	19.0	2500

Part Number	To Fit Thread Size			Dimensions (mm)		Standard Pack Quantity
	Metric	BSP	UNF	d	h	
FCYJ-0135-013	M14	1"	-	13.5	13.0	5000
FCYJ-0135-025	M14	1"	-	13.5	25.0	5000
FCYJ-0138-013	M14	1"	-	13.8	13.0	2500
FCYJ-0138-025	M14	-	-	13.8	25.0	2500
FCYJ-0143-013	M15	-	9/16"	14.3	13.0	5000
FCYJ-0143-025	M15	-	9/16"	14.3	25.0	5000
FCYJ-0152-013	-	-	-	15.2	13.0	5000
FCYJ-0152-019	-	-	-	15.2	19.0	5000
FCYJ-0159-013	M16	-	-	15.9	13.0	5000
FCYJ-0159-019	M16	-	-	15.9	19.0	2500
FCYJ-0159-025	M16	-	-	15.9	25.0	2500
FCYJ-0174-013	M18	3/8"	-	17.4	13.0	2500
FCYJ-0174-019	M18	3/8"	-	17.4	19.0	2000
FCYJ-0174-025	M18	3/8"	-	17.4	25.0	2000
FCYJ-0191-013	M20	-	3/4"	19.1	13.0	2500
FCYJ-0191-019	M20	-	3/4"	19.1	19.0	2500
FCYJ-0191-025	M20	-	3/4"	19.1	25.0	2500
FCYJ-0199-025	-	-	-	19.9	25.0	2500
FCYJ-0206-013	-	-	-	20.6	13.0	2500
FCYJ-0206-025	-	-	-	20.6	25.0	1250
FCYJ-0206-038	-	-	-	20.6	38.0	1000
FCYJ-0214-013	M22	1/2"	-	21.4	13.0	5000
FCYJ-0214-025	M22	1/2"	-	21.4	25.0	1250
FCYJ-0222-025	-	1/2"	7/8"	22.2	25.0	2500
FCYJ-0222-038	-	-	7/8"	22.2	38.0	1250
FCYJ-0238-013	M24	-	1"	23.8	13.0	5000
FCYJ-0238-025	M24	3/8"	1"	23.8	25.0	1250
FCYJ-0238-038	M24	3/8"	1"	23.8	38.0	1000
FCYJ-0246-025	M25	-	1"	24.6	25.0	1000
FCYJ-0246-038	M25	-	-	24.6	38.0	1000
FCYJ-0254-013	-	-	-	25.4	13.0	2500
FCYJ-0254-025	-	-	-	25.4	25.0	1000
FCYJ-0263-013	M27	-	-	26.3	13.0	1000
FCYJ-0263-025	M27	-	-	26.3	25.0	1000
FCYJ-0269-013	M27	-	-	26.9	13.0	4000
FCYJ-0269-025	M27	3/4"	-	26.9	25.0	1500
FCYJ-0269-038	M27	3/4"	-	26.9	38.0	1000
FCYJ-0286-025	M30	-	1 1/8"	28.6	25.0	1000
FCYJ-0286-038	M30	-	1 1/8"	28.6	38.0	500
FCYJ-0302-025	-	-	-	30.2	25.0	1000
FCYJ-0302-038	-	7/8"	-	30.2	38.0	1000
FCYJ-0302-050	-	7/8"	-	30.2	50.0	500
FCYJ-0318-025	-	7/8"	1 1/4"	31.8	25.0	1000
FCYJ-0318-038	-	7/8"	1 1/4"	31.8	38.0	1000
FCYJ-0318-050	-	7/8"	1 1/4"	31.8	50.0	500
FCYJ-0349-025	M35	-	1 1/4"	34.9	25.0	1000
FCYJ-0349-038	M35	-	1 1/8"	34.9	38.0	650
FCYJ-0349-050	M35	-	1 3/8"	34.9	50.0	500
FCYJ-0381-025	M39	-	1 1/2"	38.1	25.0	1000
FCYJ-0381-038	M39	-	1 1/2"	38.1	38.0	600
FCYJ-0381-050	M39	-	1 1/2"	38.1	50.0	500
FCYJ-0413-025	M42	1 1/4"	-	41.3	25.0	900
FCYJ-0413-038	M42	1 1/4"	-	41.3	38.0	500
FCYJ-0413-050	M42	1 1/4"	-	41.3	50.0	400
FCYJ-0445-025	M45	1 3/8"	-	44.5	25.0	500
FCYJ-0445-038	M45	1 3/8"	-	44.5	38.0	500
FCYJ-0445-050	M45	1 3/8"	-	44.5	50.0	400
FCYJ-0476-025	M48	1 1/2"	-	47.6	25.0	625
FCYJ-0476-050	-	1 1/2"	-	47.6	50.0	350
FCYJ-0508-025	-	-	2"	50.8	25.0	550
FCYJ-0508-050	-	-	2"	50.8	50.0	200

## Paper Tapered Cap

SR 6114

### Crepe Paper

- Suitable for painting or powder coating applications
- Can withstand temperatures up to +205°C
- Cost-effective alternative to silicone
- Made from a blend of post-consumer and virgin materials
- Recyclable



Part Number	Dimensions (mm)			Standard Pack Quantity
	d1	d2	h	
491530	9.0	10.1	10.1	2500
491532	12.3	19.0	22.4	2900
491534	19.7	21.2	19.5	1000
491535	20.6	24.2	21.2	500
491536	24.1	27.3	22.5	500
491537	28.6	33.0	18.2	500
491539	33.3	38.6	17.8	200
491540	36.7	41.2	20.6	200
491541	41.0	42.8	21.5	300
491542	42.5	51.1	18.3	250
491543	46.4	48.0	23.9	180
491544	59.1	59.5	22.0	140
491545	65.7	72.3	24.5	100
491546	71.8	72.3	24.6	100
491547	84.2	92.2	28.3	100

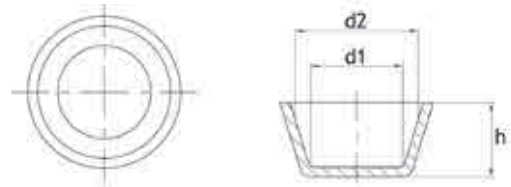

## Paper Tapered Plug

SR 6113

### Crepe Paper

- Suitable for painting or powder coating applications
- Can withstand temperatures up to +205°C
- Cost-effective alternative to silicone
- Made from a blend of post-consumer and virgin materials
- Recyclable



Part Number	Dimensions (mm)				Standard Pack Quantity
	d1	d2	D	h	
491551	9.4	11.9	16.0	9.1	2200
491553	11.9	14.6	19.3	10.6	1350
491555	13.2	16.1	22.1	10.7	1500
491556	14.7	17.7	22.0	12.2	1600
491558	17.2	20.8	26.3	13.5	1050
491559	19.8	22.3	30.0	14.8	720
491560	21.8	24.1	32.9	17.5	500
491561	23.3	28.3	35.0	13.8	620
491562	25.4	31.4	38.8	19.3	500
491563	29.8	36.5	44.0	16.1	500
491565	34.6	40.7	47.8	14.6	470
491567	38.0	45.1	53.8	17.5	500
491568	43.8	52.4	61.7	17.2	450
491570	50.2	58.4	74.2	26.1	200
491571	56.3	63.5	74.5	16.3	200
491572	67.0	79.9	90.7	19.1	130
491573	83.2	91.4	103.9	18.7	100

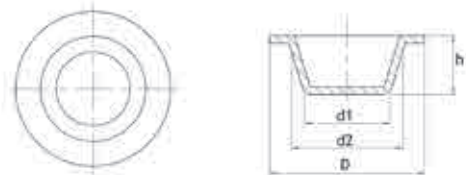



# EPDM (+180°C) AND TPE (+95°C) CAPS AND PLUGS

## High-Temperature Caps

SR 1095

Black EPDM

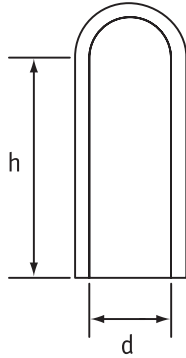

- Fit over studs, pins or tube ends providing an excellent masking solution
- Can be also used as plug to mask threaded and non-threaded holes
- Standard wall thickness – 1.5mm, \*items 2.1mm

Part Number	To Fit Thread Size			Dimensions (mm)		Standard Pack Quantity
	Metric	BSP	UNF	d	h	
461744	-	-	-	0.5	12.7	1000
461745	-	-	1/16"	1.6	19.1	1000
461746	-	-	1/16"	1.8	25.4	1000
461747	-	-	-	2.4	19.1	1000
461748	-	-	-	2.4	25.4	1000
461749	-	-	-	2.5	12.7	1000
461750	-	-	-	2.5	25.4	1000
461751	M3	-	-	2.8	19.1	1000
461752	M3	-	-	2.8	25.4	1000
461753	-	-	-	3.2	12.7	1000
461754	-	-	-	3.2	25.4	1000
461755	-	-	-	3.5	12.7	500
461756	-	-	-	3.5	25.4	500
461757	M4	-	-	3.8	19.1	500
461758	M4	-	-	3.8	25.4	250
461759	M4	-	-	4.0	12.7	250
461760	M4	-	-	4.0	25.4	250
461761	M4	-	-	4.0	38.1	250
461762	-	-	3/16"	4.4	12.7	250
461763	-	-	3/16"	4.4	25.4	250
461764	-	-	3/16"	4.4	38.1	250
461766	M5	-	-	4.8	12.7	250
461767	M5	-	-	4.8	25.4	250
1437911*	-	-	-	4.9	25.5	250
461768	-	-	-	5.5	25.4	250
461769	M6	-	-	5.7	12.7	250
461770	M6	-	-	5.7	25.4	250
461771	M6	-	-	5.7	38.1	250
461772	M6	-	1/4"	5.9	12.7	250
1437910*	-	-	1/4"	5.9	21.0	250
461773	M6	-	1/4"	5.9	25.4	250
461774	M6	-	1/4"	5.9	38.1	250
461775	-	-	-	6.4	25.4	250
461776	-	-	-	6.4	38.1	250
461777	-	-	5/16"	7.1	12.7	250
461778	-	-	5/16"	7.1	25.4	250
461779	M8	1/16"	5/16"	7.5	38.1	250
1437912*	-	-	-	7.9	20.0	250
461780	M8	-	-	7.9	25.4	250
461781	M8	-	-	7.9	38.1	250
461782	-	-	-	8.7	25.4	250
461783	-	-	-	9.0	38.1	250
461784	M10	1/8"	-	9.5	12.7	250
461785	M10	1/8"	-	9.5	19.1	250
461786	M10	1/8"	-	9.5	25.4	250
461787	M10	1/8"	-	9.5	38.1	250
461788	-	-	-	10.3	25.4	250
461789	-	-	7/16"	11.1	25.4	200

Part Number	To Fit Thread Size			Dimensions (mm)		Standard Pack Quantity
	Metric	BSP	UNF	d	h	
461790	-	-	-	11.6	25.4	100
461791	M12	-	-	11.6	38.1	100
461792	M12	-	1/2"	11.9	25.4	100
461793	-	-	1/2"	12.2	38.1	100
461794	-	1/4"	1/2"	12.7	38.1	100
461795	-	1/4"	1/2"	12.7	76.2	100
461796	-	1/4"	1/2"	12.7	101.6	100
461797	M14	-	-	13.6	38.1	100
461798	M14	-	-	13.6	76.2	100
461799	M15	-	-	14.3	16.7	100
461801	M15	-	-	14.3	38.1	100
461802	-	-	-	15.2	38.1	100
461803	M16	3/8"	5/8"	15.9	31.8	100
461804	M16	3/8"	5/8"	15.9	38.1	100
461805	M16	3/8"	5/8"	15.9	57.2	100
461806	-	-	-	17.5	15.9	100
461807	-	-	-	17.5	38.1	100
461808	-	-	-	17.5	44.5	100
461809	-	-	-	17.5	63.5	100
461810	-	-	-	18.5	38.1	100
461811	-	-	-	18.5	109.9	100
461812	M20	-	3/4"	19.1	38.1	100
461813	M20	-	3/4"	19.1	48.9	100
461814	M20	-	3/4"	19.1	88.9	100
461815	M20	-	3/4"	19.1	109.2	100
461816	M22	1/2"	7/8"	20.6	25.4	100
461817	M22	1/2"	7/8"	20.6	38.1	100
461818	M22	-	7/8"	21.5	72.2	100
461819	-	-	-	22.2	38.1	100
461820	M24	-	-	23.8	38.1	100
461821	-	-	-	24.6	38.1	100
461822	-	-	-	24.6	101.6	100
461823	M27	-	1"	25.4	20.8	100
461824	M27	-	1"	25.4	38.1	100
461825	M27	-	1"	25.4	50.8	100
461826	-	-	-	27.5	76.2	100
461827	M30	-	-	28.6	38.1	100
461828	-	-	-	30.1	59.0	100
461829	M33	1"	1 1/4"	31.8	38.1	100
461830	M39	-	1 1/2"	38.1	25.4	100
461831	M39	-	1 1/2"	38.1	38.1	100
461832	M39	-	1 1/2"	38.1	44.5	100
461833	-	1 1/4"	-	41.3	50.8	50
461834	-	-	1 3/4"	44.5	38.1	50
461835	-	-	1 3/4"	44.5	50.8	50
461836	-	1 1/2"	-	47.6	50.8	50
461837	-	-	-	50.8	50.8	50
461838	-	-	-	53.5	50.8	50

## High-Temperature EzeCaps

SR 1096

Black EPDM

- Internal seal prevents paint ingress
- Flanged for easy removal

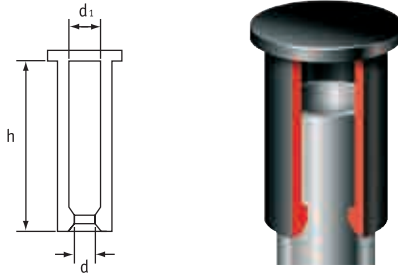

Part Number	Dimensions (mm)			Standard Pack Quantity
	d	d1	h	
461867	4.0	7.2	30.0	500
461869	4.8	7.9	35.0	500
461871	6.0	9.2	30.0	500
461872	6.5	9.7	23.1	500
461874	7.5	10.6	33.8	200
461875	8.0	11.2	24.7	250
461879	11.5	14.6	30.9	250
461880	12.3	15.5	25.7	250
461881	13.5	16.7	30.0	250
461882	15.4	18.6	30.0	250
496729	17.0	23.0	40.0	250
496730	23.0	30.0	50.0	250
496731	29.0	36.0	50.0	250

## High-Temperature Cone Caps/Plugs

SR 1091

Black EPDM

- Versatile dual role: cap masks exposed studs; plug masks exposed holes
- As plug, components can be held by painting hooks

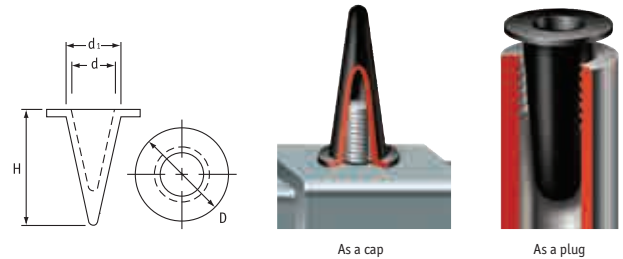

Part Number	Dimensions (mm)				Standard Pack Quantity
	D	d	d1	H	
461894	12.7	3.3	6.3	23.0	1000
461895	12.7	5.5	8.0	25.4	1000
461896	15.9	4.5	8.5	25.4	1000
461897	16.5	5.0	10.0	28.0	1000
461898	16.1	5.8	10.1	27.9	1000
461899	19.1	8.0	14.0	36.0	1000
461900	24.9	11.5	17.5	38.1	250
461901	27.9	13.5	19.5	51.0	200
461903	31.0	16.0	22.0	53.0	200

## One Time Plugs

SR 1498

Thermoplastic Rubber (+125°C)

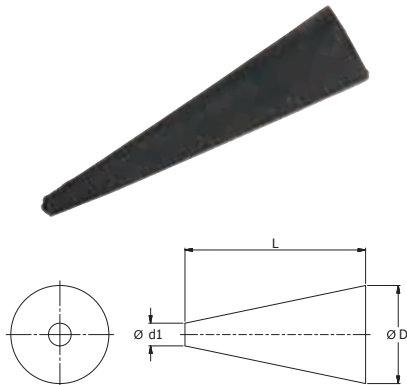

Part Number	Dimensions (mm)			Standard Pack Quantity
	D	d1	L	
36-EG100	9.5	3.2	31.8	2500
36-EG200	12.7	3.2	50.8	1500

## Universal Plug

SR 1499

Thermoplastic Rubber (+125°C)

- Designed to mask holes without masking the surrounding area
- Pull-tab allows easy installation and removal

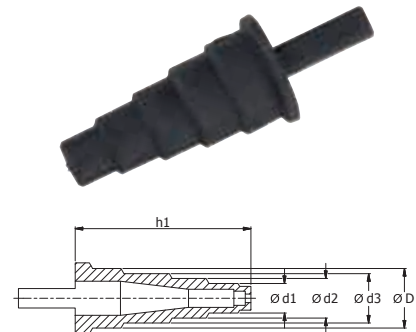

Part Number	Dimensions (mm)						Standard Pack Quantity
	d1	d2	d3	d4	D	h1	
36-38110	5.2	7	8.7	-	10.5	31.0	2500
36-38120	7.0	8.7	10.5	12.4	14.2	32.5	1250

# EPDM (+180°C) AND TPE (+95°C) CAPS AND PLUGS

## End Tips

SR 1501

Black Thermoplastic Elastomer

- Versatile end tips for a multitude of uses

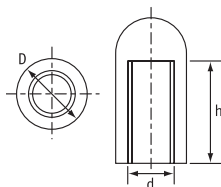

Part Number	Dimensions (mm)			Standard Pack Quantity
	d	h	D	
15000	2.4	6.6	5.6	20000
110608	2.4	12.2	6.3	20000
15001	2.9	12.2	6.3	20000
15002	3.2	5.3	5.5	20000
15003	3.2	14.2	7.0	20000
15004	3.2	9.7	5.5	20000
110594	3.0	9.7	5.5	20000
15005	4.0	13.4	6.3	20000
110595	4.0	9.7	5.5	20000
15007	4.8	14.2	7.0	20000
15200	5.0	20.3	7.9	10000
10779	6.0	11.0	8.5	20000
15008	6.3	15.5	8.7	20000
15203*	6.4	10.4	7.9	20000
15204*	6.4	13.2	9.5	20000
15209	7.0	18.0	9.8	10000
15011	7.6	17.0	11.0	10000
15205*	7.9	13.2	9.5	20000
15010	8.0	24.2	10.5	5000
15206*	9.5	13.3	11.1	15000

\*Flat Head

## Stud Protection Caps

SR 1026

Black Thermoplastic Elastomer

- Ideal for protecting exposed studs

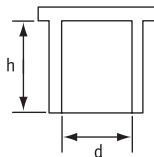

Part Number	Dimensions (mm)		Standard Pack Quantity
	d	h	
15175	4.4	12.7	10000
15207	4.8	41.3	8000
15208	6.4	41.3	7000
15176	7.9	19.1	10000
15178	9.1	27.2	7000
15179	11.1	23.8	3000
15180	11.9	28.6	4000
15182	12.7	27.3	4000

## Moss Caps

SR 1021

Black Thermoplastic Elastomer

- Good resistance to acids
- Can be used with Moss Support Hooks

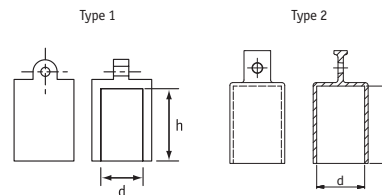

Part Number	Type	Dimensions (mm)		Standard Pack Quantity
		d	h	
1340242	2	4.0	24.0	10000
12200	1	5.0	23.5	10000
1341946	2	6.0	25.0	10000
1287248	2	7.0	24.0	10000
1287251	2	8.0	24.5	8000
12204	1	9.0	25.0	7000
1341978	2	10.0	29.5	5000
1341987	2	11.0	29.0	4500
12207	1	12.0	29.0	4000
1341981	2	13.0	29.0	3500
12209	1	14.0	29.5	3000
12210	1	15.0	29.5	2500
12211	1	16.0	28.0	2500
12212	1	17.0	29.5	2000
12213	2	18.0	28.5	2000
1287245	2	19.0	29.5	2000
1341984	2	20.0	28.5	1600
12216	1	21.0	34.5	1300
12217	2	22.0	34.0	1200
12218	2	23.0	34.5	1000
1341988	2	24.0	34.0	1000
12220	2	25.0	34.5	1000
12221	2	26.0	34.5	900
12222	2	27.0	33.5	900
1287254	2	28.0	33.5	800
12224	2	29.0	35.0	800
1287243	2	30.0	34.5	600

## Push Plug

SR 1028

EPDM 80 Shore

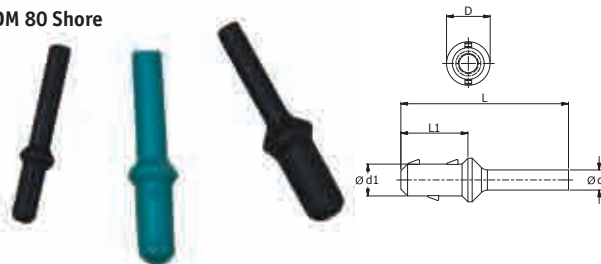

Part Number	Colour	Dimensions (mm)					Standard Pack Quantity
		d1	d2	D	L1	L	
1219764	Black	2.2	-	3.2	6.0	17.0	1000
1219765	Green	3.0	2.4	4.2	8.0	20.0	1000
1219766	Black	3.8	2.4	5.2	8.0	20.0	1000

## Moss Plugs

SR 1014

Black Thermoplastic Elastomer

- Acid-resistant

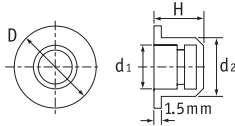

Part Number	Dimensions (mm)				Standard Pack Quantity
	D	H	d1	d2	
18071	7.0	9.0	1.6	3.2	10000
12049	11.0	12.0	3.2	5.0	10000
12050	12.0	12.0	3.1	6.0	10000
12051	13.0	12.0	4.5	7.0	10000
12052	14.0	12.0	4.9	8.0	10000
12053	15.0	12.0	6.1	9.0	10000
12054	16.0	12.0	7.0	10.0	10000
12055	17.0	12.0	8.2	11.0	10000
12056	20.0	12.0	9.2	12.0	8000
12057	21.0	14.0	10.2	13.0	8000
12058	22.0	14.0	11.0	14.0	7000
12059	23.0	14.0	12.2	15.0	6000
12060	24.0	14.0	12.9	16.0	6000
12061	27.0	14.0	14.0	17.0	5000
12062	28.0	14.0	15.0	18.0	4000
12063	29.0	14.0	16.1	19.0	4000
12064	30.0	14.0	17.2	20.0	4000
12065	31.0	14.0	18.3	21.0	3000
12066	32.0	14.0	19.0	22.0	3000
12067	33.0	14.0	20.1	23.0	3000
12068	34.0	16.0	21.6	24.0	2500
12069	35.0	16.0	22.2	25.0	2000
12070	36.0	16.0	23.5	26.0	2000
12071	37.0	16.0	23.6	27.0	2000
12072	38.0	16.0	25.2	28.0	2000
12074	40.0	16.0	27.9	30.0	1000
12501	50.0	22.0	36.4	40.0	700
12502	57.0	22.0	43.2	47.0	500

## Blanking Plugs

SR 1751

Black Thermoplastic Elastomer

- Acid-resistant

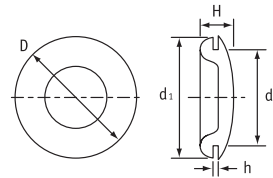

Part Number	Dimensions (mm)					Standard Pack Quantity
	D	d1	d2	h	H	
15150	9.3	9.3	4.7	1.6	4.6	10000
15151	9.5	9.5	6.4	1.6	5.0	10000
15155	17.7	12.8	11.2	1.6	6.2	10000
15157	18.7	15.5	12.7	1.6	5.6	5000
15158	20.0	18.4	14.9	1.3	7.0	10000
15159	22.0	19.0	15.5	1.6	7.5	5000
15160	25.0	21.5	19.0	1.6	6.5	5000
15161	25.0	21.5	20.0	1.6	6.5	5000
15162	28.5	26.6	22.2	2.4	8.2	3000
15164	30.0	27.5	24.5	2.4	8.7	2000
15166	32.0	28.3	25.4	1.6	9.0	3000
15165	32.0	28.3	25.4	2.4	9.0	3000
15170	38.2	35.4	32.0	3.1	7.15	2000
15168	38.2	35.4	31.5	1.6	7.5	2000
15171	43.7	43.0	38.2	1.6	8.2	1500
15172	57.5	52.6	51.5	1.6	12.4	1000

## Flangeless Plugs

SR 1034

Black Thermoplastic Elastomer

- Protect hole without masking surrounding area
- Each size fits a range of threads

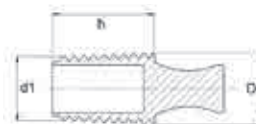

Part Number	Dimensions (mm)			Standard Pack Quantity
	d1	D	h	
10510†	1.5	3.2	15.0	10000
10398†	3.0	5.0	15.0	10000
18409†	4.0	6.0	25.0	6000
18410	6.0	8.0	25.0	6000
18411*	8.0	10.0	25.0	4000
18412*	10.0	12.0	25.0	4000
18413*	12.0	14.0	25.0	4000
18414	14.0	16.0	25.0	4000
18415	16.0	18.0	25.0	2000

\*Also available with plain shank. † Plain shank only.

## Body Plugs

SR 1765

Black Thermoplastic Elastomer

- Each size covers a range of panel thicknesses
- Quick to fit

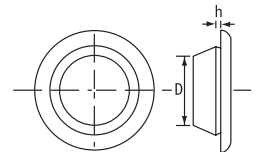

Part Number	Dimensions (mm)		Standard Pack Quantity
	Panel Hole Size D	Panel Thickness h	
16230	10.0	0.8-2.0	5000
16231	12.0	0.8-2.0	5000
16232	14.0	0.8-2.0	5000
16233	16.0	0.8-2.0	5000
16234	18.0	0.8-2.0	2500
16235	20.0	0.8-2.0	2500
16236	22.0	0.8-2.0	2500
16237	25.0	0.8-2.0	3000
16238	30.0	0.8-2.0	2000
10517	45.0	0.8-2.0	1000

# EPDM (+180°C) AND TPE (+95°C) CAPS AND PLUGS

## High-Temperature Plugs

SR 1089

Black EPDM



Type 1

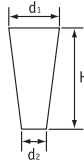

Type 2

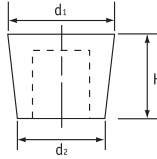

### Type 1

- Recommended for plating, anodizing, spray painting and other finishing applications
- Excellent sealing capacity
- Ideal for plain and threaded holes

### Type 2

- Cost-effective solution for larger sizes due to hollowed centre
- More flexible than solid plugs allowing easier application

Part Number	Type	To Fit Thread Size			Dimensions (mm)			Standard Pack Quantity
		Metric	UNF	BSP	d1	d2	H	
461526	1	M2	-	-	2.0	0.5	19.1	1000
461527	1	M2	-	-	3.2	0.8	15.9	1000
461528	1	M3	-	-	3.2	1.6	15.9	1000
461529	1	M3, M4	-	-	4.8	1.6	15.9	1000
461530	1	M3, M4	-	-	4.8	1.6	19.1	1000
461531	1	M3, M4, M5	-	-	5.5	1.2	38.1	1000
461532	1	M5, M6	¼"	-	6.4	3.2	19.1	1000
461533	1	M5, M6	¼"	-	6.4	3.2	25.4	1000
461534	1	M7, M8	⅜"	⅜"	8.7	4.8	15.9	1000
461535	1	M7, M8	⅜"	⅜"	8.7	4.8	25.4	1000
461536	1	M10	⅜"	⅜"	9.5	6.4	12.7	100
461537	1	M10	⅜"	⅜"	9.5	6.4	19.1	100
461538	1	M12	⅞"	-	11.1	8.7	17.5	100
461539	1	M10, M12	⅞"	⅜"	11.1	6.4	25.4	100
461540	1	M12	⅞"	-	11.9	8.7	20.6	100
461541	1	M10, M12, M14	⅞", ½", ⅜"	¼"	14.3	7.9	28.6	100
461542	1	M10, M12, M14	⅞", ½", ⅜"	¼"	14.3	7.9	25.4	100
461543	1	M14, M16	½", ⅜"	-	15.1	10.3	25.4	100
461544	1	M14, M16	⅜", ⅜"	⅜"	15.9	11.1	22.2	100
461545	1	M16	⅝"	⅜"	16.7	12.7	25.4	100
461546	1	M14, M16, M18	⅝"	⅜"	17.5	11.1	25.4	100
461547	1	M18, M20	¾"	-	19.1	14.3	14.3	100
461548	1	M18, M20	¾"	-	19.1	14.3	25.4	100
461549	1	M20	¾"	½"	19.8	15.9	25.4	100
461550	1	M20, M22	¾"	½"	20.3	15.9	15.9	100
461551	1	M22, M24	⅞"	-	23.5	19.1	19.1	100

Part Number	Type	To Fit Thread Size			Dimensions (mm)			Standard Pack Quantity
		Metric	UNF	BSP	d1	d2	H	
461552	1	M22, M24	⅞"	-	23.8	18.3	25.4	100
461553	1	M24, M27	1"	¾"	25.4	19.8	25.4	100
461554	1	M27	-	-	27.0	23.0	25.4	100
461555	1	M30	1⅜"	-	27.9	23.8	25.4	100
461556	1	M33	1½"	-	31.8	26.2	25.4	100
461557	1	M33	1¼", 1⅜"	1"	33.4	27.0	25.4	100
461558	1	M36	1⅝"	-	36.5	30.2	25.4	100
461559	1	M39	1⅞"	-	38.9	31.8	25.4	100
461560	1	M39, M42	1⅞"	1¼"	41.3	33.3	25.4	100
461561	1	M42	-	1¼"	42.9	35.7	25.4	100
461562	1	M48	-	-	44.5	37.3	25.4	100
461563	1	M48	-	1½"	46.0	38.1	25.4	100
461564	1	-	-	1½"	50.0	41.3	25.4	50
461565	1	M56	-	-	52.4	44.5	25.4	50
461566	1	M56	-	-	56.0	47.6	25.4	50
461567	1	M64	-	2"	62.7	50.0	25.4	50
461568	1	M64	-	2"	63.5	54.0	25.4	50
461569	1	-	-	-	68.3	57.9	25.4	50
461570	1	-	-	2½"	75.0	61.9	34.9	50
461571	1	-	-	3"	88.9	76.2	38.1	10
461572	1	-	-	-	101.6	82.6	38.1	10
461573	1	-	-	4"	127.0	88.9	50.8	5
461574	1	-	-	1½"	39.0	31.0	25.0	50
461575	1	M42, M45	-	1⅝"	43.0	36.0	25.0	50
461581	1	-	-	-	46.0	38.0	25.0	50
461583	1	M60, M62	-	-	63.0	50.0	25.0	25

## High-Temperature Flangeless Plugs

SR 1090

Black EPDM



- Designed to mask holes without masking the surrounding area
- Tapered rings and hollow core allow many different areas to be masked
- Pull-tab allows easy installation and removal

Part Number	Dimensions (mm)			Standard Pack Quantity
	d1	D	h	
461479	4.0	6.0	25.4	1000
461480	6.0	8.0	25.4	1000
461481	8.0	10.0	25.4	1000
461482	10.0	12.0	25.4	500
461483	12.0	14.0	25.4	500
461484	14.0	16.0	25.4	200
461485	16.0	18.0	25.4	200
461486	18.0	20.0	25.4	200
461488	22.5	24.0	25.4	200
461489	24.0	26.0	25.4	100

## High-Temperature Pull Plugs

SR 1094

Black EPDM

- Ideal for masking threaded and plain through-holes
- Pull-tab allows plugs to be pushed into hole to be masked, and pulled out after use



Part Number	Dimensions (mm)				Standard Pack Quantity
	D	d	h <sub>1</sub>	h <sub>2</sub>	
461640	5.0	2.8	15.9	15.9	500
461641	5.0	2.8	25.4	25.4	500
461643	5.7	3.2	25.4	25.4	500
461645	7.0	3.2	23.8	23.4	500
461648	8.5	3.9	25.4	25.4	500
461649	8.9	4.9	22.4	23.5	250
461650	9.8	3.9	25.4	25.4	250
461651	10.2	4.0	25.4	25.4	250
461654	11.3	6.5	25.4	25.2	250
461657	12.0	6.2	25.4	25.4	250
461658	12.6	6.4	25.4	25.4	250
461660	13.5	6.4	25.4	25.4	250
461667	16.3	9.5	25.4	25.4	100
461668	18.0	9.5	31.8	33.7	100

## High-Temperature Washer Plugs

SR 1092

Black EPDM

- Plug threaded or plain holes
- Mask surface area around hole
- Integral washer and plug combination performs as single unit

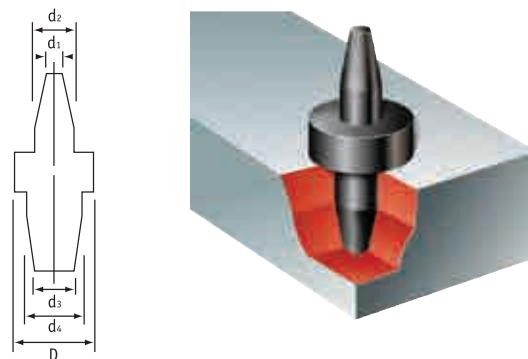

Part Number	To Fit Hole			Dimensions (mm)					Standard Pack Quantity
	Metric	UNF	BSP	D	d1	d2	d3	d4	
461619	M3	¼"	-	6.4	1.7	4.0	3.7	6.4	100
461620	M4, M5	-	-	7.9	2.3	3.6	3.0	4.6	100
461621	M6, M8	⅜"	⅜"	9.5	3.3	5.1	4.0	7.0	100
461622	M7, M9	⅜"	⅜"	12.7	4.0	7.0	7.3	9.5	100
461623	M10, M12	⅜", ½"	⅜", ¼"	12.7	7.3	9.9	8.1	11.5	100

## Mouse Tail

SR 1179

Black EPDM

- Ideal to plug very small holes
- Recovery material produces a tight plug

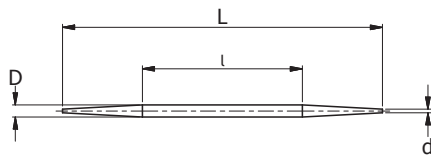

Part Number	Dimensions (mm)				Standard Pack Quantity
	D	d	L	l	
498740	2.0	0.6	33.8	16.9	500
498741	2.0	0.6	52.9	26.9	500
498743	2.5	0.8	52.8	26.4	500



## Polyimide Tape up to +260°C

SR 1059

Polyimide Substrate



- High-performance masking tape
- High chemical and abrasion resistance
- Suitable for powder-coating and electro-coating (E-coating) applications
- Clean removal, no residue

Part Number	Width (mm)	Length (m)	Standard Pack Quantity
200/12	12.0	33.0	1
200/25	25.0	33.0	1
200/50	50.0	33.0	1

## Glass Cloth Tape up to +250°C

SR 1059

White Fibreglass Cloth



- Easily removable, leaving no residue
- Resistant to solvents and abrasion
- Tightly-woven glass cloth tape provides good tear strength
- Suitable for high-pressure applications such as sand blasting
- Suitable for powder coating and wet painting

Part Number	Dimensions		Standard Pack Quantity
	Width (mm)	Length (m)	
600/12	12.0	50.0	1
600/25	25.0	50.0	1

## Blue Polyester Tape up to +180°C

SR 1059

Polyester



- This thinner tape conforms easily to unusual shapes and can be used to mask curved applications
- Quick adhesion for time-saving application
- Clean removal – leaves no residue
- 25 micron tape thickness

Part Number	Dimensions		Standard Pack Quantity
	Width (mm)	Length (m)	
151/12	12.0	66.0	1
151/25	25.0	66.0	1
151/50	50.0	66.0	1

## Green Polyester Tape up to +180°C

SR 1059

Polyester



- Quick adhesion for time-saving application
- Clean removal, leaving no residue
- General-purpose tape suitable for most masking applications including powder coating and anodizing
- Supplied in 38 micron thickness

Part Number	Dimensions		Standard Pack Quantity
	Width (mm)	Length (m)	
100/12	12.0	66.0	1
100/18	18.0	66.0	1
100/25	25.0	66.0	1
100/30	30.0	66.0	1
100/40	40.0	66.0	1
100/50	50.0	66.0	1
100/75	75.0	66.0	1
100/100	100.0	66.0	1
330/250	250.0	66.0	1

## Polyimide Discs up to +260°C

SR 1058

### Polyimide Substrate

- High-performance masking discs
- High chemical and abrasion resistance
- Suitable for powder-coating and electro-coating (E-coating) applications
- Clean removal - leaves no residue



Part Number	Disc Diameter (mm)	Discs Per Roll	Standard Pack Quantity
460513	12.0	2000	1
460514	25.0	500	1
460515	40.0	250	1
460516	50.0	250	1

## Green Discs up to +180°C

SR 1058

### Polyester

- Quick adhesion for time-saving application
- For a wide variety of applications including powder coating and anodizing
- Clean removal - leaves no residue



Part Number	Disc Diameter (mm)	Discs Per Roll	Standard Pack Quantity
460501	12.0	2000	1
460502	15.0	2000	1
460503	18.0	1000	1
460504	20.0	1000	1
460505	25.0	500	1
460506	30.0	500	1
460507	40.0	250	1
460508	50.0	250	1

## Paper Tape up to +135°C

SR 1059

### Crepe Paper

- Three versions of paper masking tape available, each covering different temperature ranges from +80°C to +135°C
- General-purpose masking tape, suitable for most low-temperature applications and for use with synthetic enamels, cellulose and acrylic paints



Part Number	Dimensions		Maximum Temperature	Standard Pack Quantity
	Width (mm)	Length (m)		
400/25	25.0	50.0	+80°C	1
500/25	25.0	50.0	+120°C	1
900/25*	25.0	50.0	+135°C	1

\* Features a silicone adhesive system, specially developed for use in high-temperature painting.

## Blue Discs up to +180°C

SR 1058

### Polyester

- General-purpose discs suitable for most masking applications including powder coating and anodizing
- Quick adhesion for time-saving application
- Clean removal - leaves no residue

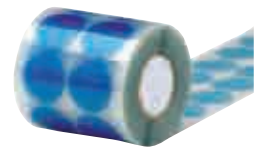

Part Number	Disc Diameter (mm)	Discs Per Roll	Standard Pack Quantity
460509	12.0	2000	1
460510	25.0	500	1
460511	40.0	250	1
460512	50.0	250	1

## Eze-Wrap Tape up to +204°C

SR 1059

### Silicone Rubber

- Self-fusing tape, adheres to itself to form a homogenous mass, providing excellent sealing
- Forms a homogenous mass within 24 hours at room temperature or four minutes at +180°C
- No adhesive, therefore no residue when removed
- Easy to mould to irregular-shaped objects



Part Number	Dimensions		Standard Pack Quantity
	Width (mm)	Length (m)	
800/1	25.4	10.9	1



## Masking Square

SR 1183

### Polyimide Substrate

- High performance masking square
- High chemical and abrasion resistance
- Suitable for powder coating and E-coating applications
- Clean removal – leaves no residue



Part Number	Dimensions (mm)	Square per roll	Standard Pack Quantity
499010	6 x 6	5000	1
499011	9 x 9	5000	1
499012	12 x 12	5000	1
499013	15 x 15	2000	1
499015	25 x 25	2000	1

## Masking Square

SR 1183

### Polyester

- Quick adhesion for time saving applications
- For a wide variety of applications including powder coating and anodizing
- Clean removal – leaves no residue



Part Number	Dimensions (mm)	Square per roll	Standard Pack Quantity
499821	6 x 6	5000	1
499822	9 x 9	5000	1
499667	12 x 12	5000	1
499669	19 x 19	2000	1

## Masking Bags

SR 1097

### Clear LDPE

- Mask awkward shapes
- Elasticated bottom to hold bag onto application
- Softening point +90°C, for use up to +100°C



Part Number	Dimensions (mm)		Standard Pack Quantity
	Length	Width	
498806	50	100	100
498807	50	200	100
498808	50	300	100
498809	100	100	100
498810	100	200	100
498811	300	150	100
498812	300	250	100
498813	600	400	75
498814	600	450	75
498815	600	600	25
498816	900	600	25

## Support Hooks

SR 1087

### Copper-drawn Iron Wire

- Suitable for supporting loads during paint finishing, surface treatment and material handling etc.
- Reusable
- Please request a free sample to evaluate load-bearing suitability for your application



Part Number	Type	Wire Diameter (mm)	Hook Length (mm)	Standard Pack Quantity
1317746	1	0.9	60	5000
1317747	1	1.5	60	5000
1317748	1	1.5	75	5000
1317749	1	1.5	100	5000
1317750	1	1.5	150	5000
1317751	1	2.0	60	5000
1317752	1	2.0	75	5000
1317753	1	2.0	100	2500
1317754	1	2.0	150	2500
1317755	1	2.0	200	2500
1317756	1	3.0	100	1250
1317757	1	3.0	150	1250
1317758	2	2.0	100	2500
1317759	2	2.0	150	2500
1317760	2	2.0	200	1250
1317761	2	3.0	100	1250
1317762	2	3.0	200	625
1317763	3	1.5	100	2500
1317764	3	2.0	60	2500
1317765	3	2.0	75	2500
1317766	3	2.0	100	2500
1317767	3	2.0	150	2500
1317768	3	2.0	250	1250
1317769	4	2.0	100	2500
1317770	4	2.0	150	2500
1317771	4	3.0	100	1250
1317772	4	3.0	150	625
1317773	4	3.0	200	625
462970	5	0.9	100	5000
462972	5	1.5	100	2500
462973	5	1.5	150	2500
462974	5	2.0	100	1250
462975	5	2.0	150	1250
462976	5	2.0	200	1250
462977	5	3.0	100	625
462978	5	3.0	150	625
462979	5	3.0	200	625
462980	5	3.0	250	625
462982	6	0.9	100	5000
462983	6	1.5	75	2500
462987	6	2.0	150	1250
462989	6	3.0	100	1250
462990	6	3.0	150	625
462991	6	3.0	200	625
462992	6	3.0	250	625

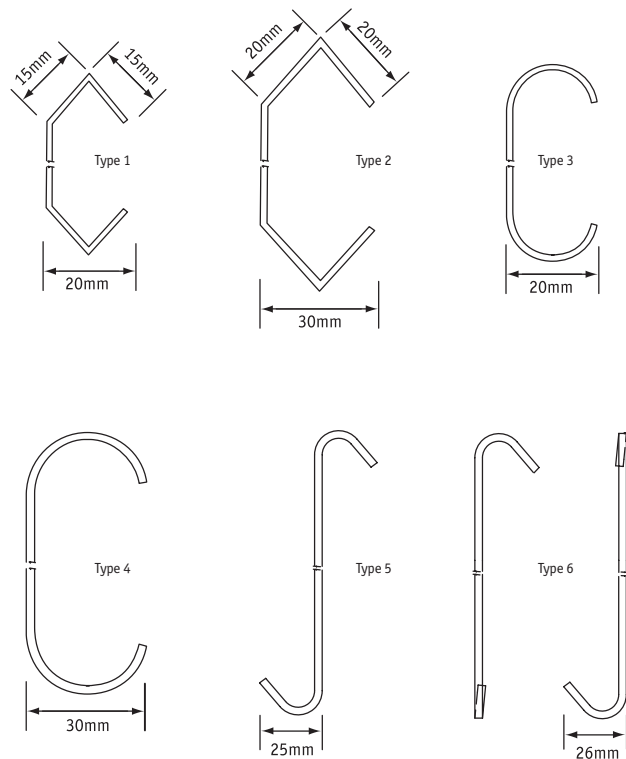

Please note that measurements may vary by up to 5mm according to length and/or diameter.